

# Love Me Two Times

Слова и музыка "Doors"

Medium shuffle ♩ = 126 (♩ · ♩' ♩)

Intro:

N.C.  
Gtr. I

The intro consists of two staves of music. The top staff is in treble clef with a key signature of three sharps (F#, C#, G#) and a 4/4 time signature. It features a melodic line with eighth notes and quarter notes, including a triplet of eighth notes. The bottom staff is in bass clef and shows a simple bass line with quarter notes and rests. Handwritten wavy lines above the top staff indicate a strumming pattern.

(Play 3 times) Verse 1:

(В последний раз вступает вокал) Love me two time ba by.— Love me twice to-day.—

Riff A .....

Riff A is a four-measure guitar riff. The top staff shows a melodic line with eighth notes and quarter notes. The bottom staff shows a bass line with quarter notes and rests. Handwritten wavy lines above the top staff indicate a strumming pattern.

A

A7

N.C.

Love me two time girl. I'm goin' a-way.—

This section continues the Riff A guitar notation with two staves. The top staff shows the melodic line and the bottom staff shows the bass line, both with handwritten strumming patterns.

D7sus2

Love me two times girl, — one for to-mor-row, one just for to-day.—

# Love Me Two Times

C7                      G                      D7sus2                      C7                      B7                      N.C.

Love me two times, —                      I'm goin' a-way —

Love me one time.

Verse 2:

Do not speak. —                      Love me one time. —

The third system is labeled "Verse 2:". The vocal line has a rest followed by the lyrics "Do not speak. —" and "Love me one time. —". The guitar accompaniment continues with similar patterns, including triplets and chords.

A                      N.C.

Yeah, my knees got weak. —                      Love me two times. — girl. —

The fourth system is labeled "A" and "N.C.". The vocal line has a rest followed by the lyrics "Yeah, my knees got weak. —" and "Love me two times. — girl. —". The guitar accompaniment continues with similar patterns, including triplets and chords.

D7sus2

C7

last me — all through the week.

hold ----- 1/2 ----- 1 ----- 1/2

3 (9) 1 (0) 5 3

3 3 3 3

G

D7sus2

C7

B7

Em7

Love me two times, — I'm goin' a - way. —

3 3 3 3 3 3 3 3

G

D7sus4

C7

B7

N.C.

Love me two times, — I'm goin' a - way. — Oh — yeah! —

Kybd. solo  
N.C.

A A7 N.C.

hold ----- 4

G D7sus2 C7 B7 Em7

hold ----- 4 hold ----- 4

G D7sus2 C7 B N.C.

Verse 3:  
N.C.

Love me one time...

Could not speak... Love me one time ba - by.

A A7

N.C.

D7sus2

Yeah, my knees got weak... Love me two time girl...

C7

G

D7sus2

Last me all through the week. Love me two times, -

C7

B

N.C.

I'm goin' a-way... Love me two time babe...

A

A7

Love me twice to-day... Love me two time babe, -

N.C.

D7sus2

'cause I'm goin' a-way.---

Love me two time girl,---

One for to-mor-row,

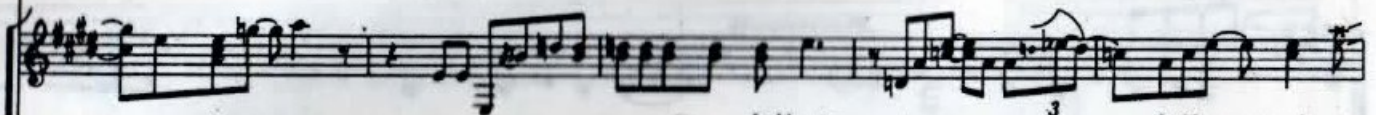

hold - - 4

3  
1/2

hold - - - - - 4

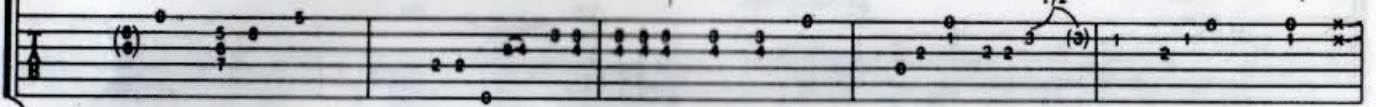

D7

C7

G

D7sus2

C7

B7

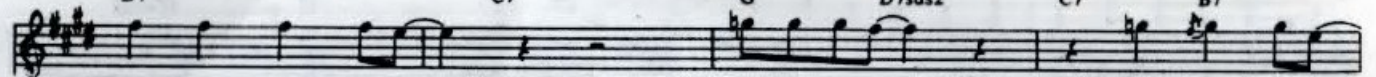

one just for to-day.---

Love me two times.---

I'm goin' a-way.---

hold - - - - - 4

3

3

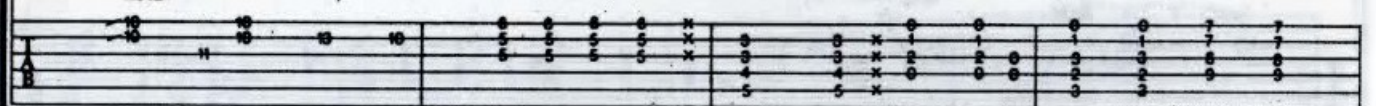

Em7

G

D7sus2

C7

B7

Em7

Love me two times.---

I'm goin' a-way.---

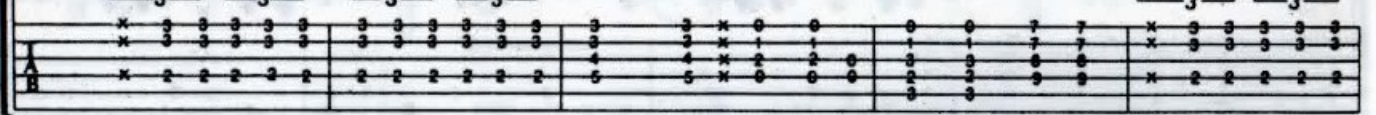

G

D7sus2

C7

B7

Em7

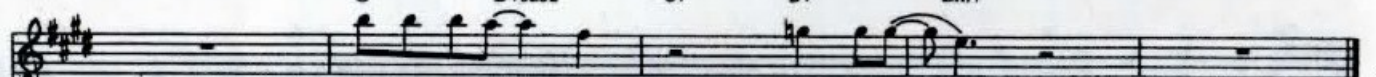

Love me two times.--- I'm goin' a-way.---

